

FORM No. 1.
Original
Thos. Hanna
now

Original
Chas McClatchey
now
Archd. Dickey.

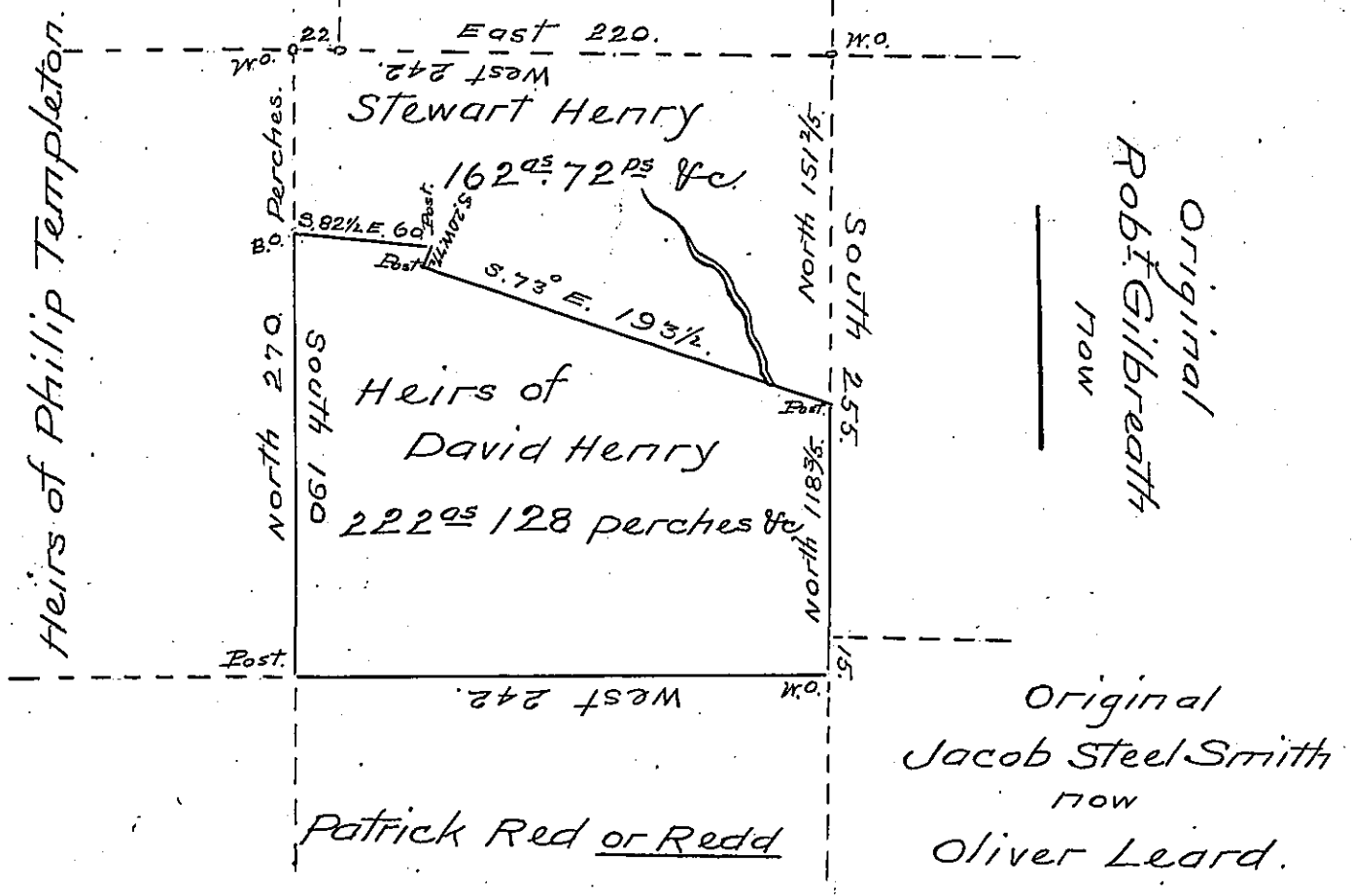

The above described tract of land, of formerly the heirs of David Henry containing two hundred and twenty two acres, one hundred and twenty eight perches and the allowance of six P^c &c. is a Remaining part of the same tract of land which was surveyed to said David Henry in pursuance of a Warrant dated March 16th A.D. 1807 situate in Sugar creek Township Armstrong County, bounded by lands of the heirs of Philip Templeton, lands of Patrick Red and Stewart Henry, of which the latter is a part of the same land surveyed to David Henry, and bounded by the divisional lines represented by the above Draught.

Jacob Spangler Esquire }
Surveyor General }

Robert Richards

P.S. The above represented divisional lines were made in the year A.D. 1807 by consent of parties P^c. R., R.

IN TESTIMONY that the above is a copy of the original remaining on file in the Department of Internal Affairs of Pennsylvania, made conformably to an Act of Assembly approved the 16th day of February, 1833, I have hereunto set my Hand and caused the Seal of said Department to be affixed at Harrisburg, this fourteenth day of March 1905.

Isaac B. Brown
Secretary of Internal Affairs.